Bag 25/P/1 **RG00973**

Order : **PNB-24-250001/2**
Ord Dt : **19-03-25**
Client : **Customer Code** Size : **12**
Cur.Qty/Wt : **1.00 / 0.0000** Col 18 Kt **Y**

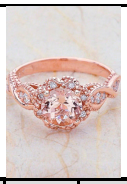

Rm Cd	Size	Qt.	Wt.	I Pcs	I Wt.	R Pcs.	R Wt.
G18R			1.400				
G18			2.702				
LGRDFGVVSVS	+2-2.5	24	0.212				
LGRDFGVVSVS	+0-1	2	0.012				
LGRDFGVVSVS	+1-1.5	7	0.046				
CSRDGR		1	1.670				

Dept	Worker	Issue Wt.	Ret Wt.	Loss	Dust
Filling					
Buffing					
E.Polish					
PPOL					
Joint					
M.Setting					
F-Polish					

Stmp. Instr :		CWt		W.name	
Sz. Instr. :		FWt		R.pcs	
Prd.Instr. :	RINGS Size 12	PPWt		T.pcs	
Cust.Instr. :		SWt		W.sign	
				M.sign	

Bag 25/P/3 **ER00643**

Order : **PNB-24-250001/4**
Ord Dt : **19-03-25**
Client : **Customer Code** Size :
Cur.Qty/Wt : **1.00 / 0.0000** Col 14 Kt **RW**

Rm Cd	Size	Qt.	Wt.	I Pcs	I Wt.	R Pcs.	R Wt.
G14			5.364				
LGMQFGVVSVS	MQ(-7)	8	0.344				
LGRDFGVVSVS	+4.5-5	2	0.026				
LGPRFGVVSVS	PR(-7)	2	0.060				

Dept	Worker	Issue Wt.	Ret Wt.	Loss	Dust
Filling					
Buffing					
E.Polish					
PPOL					
Joint					
M.Setting					
F-Polish					

Stmp. Instr :		CWt		W.name	
Sz. Instr. :		FWt		R.pcs	
Prd.Instr. :		PPWt		T.pcs	
Cust.Instr. :		SWt		W.sign	
				M.sign	

Bag 25/P/2 **NK00452**

Order : **PNB-24-250001/3**
Ord Dt : **19-03-25**
Client : **Customer Code** Size : **17 Inch**
Cur.Qty/Wt : **1.00 / 0.0000** Col 18 Kt **Y**

Rm Cd	Size	Qt.	Wt.	I Pcs	I Wt.	R Pcs.	R Wt.
G18			3.823				
LGRDFGVVSVS	+2-2.5	6	0.050				
LGRDFGVVSVS	+3-3.5	4	0.044				
LGRDFGVVSVS	+4-4.5	3	0.038				
LGRDFGVVSVS	+5-5.5	6	0.095				
BB		10	0.450				
CSRDGR		1	2.360				

Dept	Worker	Issue Wt.	Ret Wt.	Loss	Dust
Filling					
Buffing					
E.Polish					
PPOL					
Joint					
M.Setting					
F-Polish					

Stmp. Instr :		CWt		W.name	
Sz. Instr. :		FWt		R.pcs	
Prd.Instr. :		PPWt		T.pcs	
Cust.Instr. :		SWt		W.sign	
				M.sign	